



Record of Survey - ML 558160

Survey Number ML 558160
Surveyor Reference 10515 WDC
Surveyor Ian David Gillespie
Survey Firm Lands & Survey Ltd
Surveyor Declaration I Ian David Gillespie, being a licensed cadastral surveyor, certify that--
(a) this dataset provided by me and its related survey are accurate, correct and in accordance with the Cadastral Survey Act 2002 and Cadastral Survey Rules 2021; and
(b) the survey was undertaken by me or under my personal direction.
Declared on 16 Aug 2023 10:10 AM

Survey Details

Dataset Description Roadway over Pukahakaha East No 3 Block
Purpose Roadway
Status Approved as to Survey
Land District North Auckland
Meridional Circuit Mount Eden 2000

Type	Parcels without Survey Information
Survey Class	Class B
Vertical Datum	None

Survey Dates

Surveyed Date	18/01/2021	Certified Date	16/08/2023
Submitted Date	16/08/2023 10:10:53	Survey Approval Date	17/08/2023
Deposit Date			

Referenced Surveys

Survey Number	Land District	Bearing Correction
DP 156042	North Auckland	0°00'00"
DP 158013	North Auckland	0°00'00"
ML 9162	North Auckland	0°00'00"
SO 41243	North Auckland	0°02'00"
SO 537504	North Auckland	0°00'00"

Territorial Authorities

Whangarei District

Comprised In

RT 493476

Created Parcels

Parcels	Parcel Intent	Area	RT Reference
Area A Maori Land Plan 558160	Easement		
Total Area		0.0000 Ha	

Mark and Vector

Survey Number ML 558160
Meridional Circuit Mount Eden 2000

From	To	Code	Bearing	Adpt Surv	Bearing Correction	Distance	Adpt Surv	Class
PEG (1) DP 156042	PEG (1) ML 9162	ob0	89°17'00"	A DP 156042	0°00'00"	98.94 A	DP 156042	
PEG (1) ML 9162	PEG X ML 9162	ob2	89°17'00"	A ML 9162	0°00'00"	25.93 A	ML 9162	Class B
PEG (1) ML 9162	PEG (6) ML 9162	ob3	320°10'00"	A ML 9162	0°00'00"	59.09 A	ML 9162	Class B
PEG (6) ML 9162	PEG (5) ML 9162	ob4	299°29'30"	A ML 9162	0°00'00"	172.23 A	ML 9162	Class B
PEG (5) ML 9162	PEG (8) ML 9162	ob5	338°11'30"	A ML 9162	0°00'00"	21.50 A	ML 9162	Class B
PEG (8) ML 9162	PEG VIIA ML 9162	ob6	89°17'00"	A ML 9162	0°00'00"	21.57 A	ML 9162	Class B
PEG VIIA ML 9162	PEG XXXIV ML 9162	ob7	158°13'30"	A SO 41243	0°02'00"	6.67 A	ML 9162	Class B
PEG XXXIV ML 9162	UNMK SO 41243	ob8	119°30'00"	A SO 41243	0°02'00"	85.50 A	SO 41243	Class BD
UNMK SO 41243	PEG XXXV ML 9162	ob10	119°30'00"	A SO 41243	0°02'00"	83.38 A	SO 537504	
PEG XXXV ML 9162	PEG X ML 9162	ob9	140°12'00"	A SO 41243	0°02'00"	79.12 A	SO 41243	Class BD
PEG (1) DP 156042	PEG (XIA) DP 156042	ob1	269°17'00"	A DP 156042	0°00'00"	156.01 A	DP 156042	
PEG (XIA) DP 156042	PEG IIC ML 9162	ob11	269°17'00"	A ML 9162	0°00'00"	512.99 A	DP 156042	
PEG IIC ML 9162	PEG IID ML 9162	ob12	359°18'00"	A ML 9162	0°00'00"	152.54 A	ML 9162	
PEG IID ML 9162	PEG (8) ML 9162	ob13	89°17'00"	A ML 9162	0°00'00"	573.93 A	ML 9162	

*** End of Report ***

Schedule / Memorandum

Land Registration District

NORTH AUCKLAND

Plan Number

ML 558160

Whangarei District Council

MLC Taitokerau District

Schedule of Easements

Purpose	Shown	Underlying Property Description	Area
Roadway	A ML 558160	Pukahakaha East No 3 Block	0.5502 ha

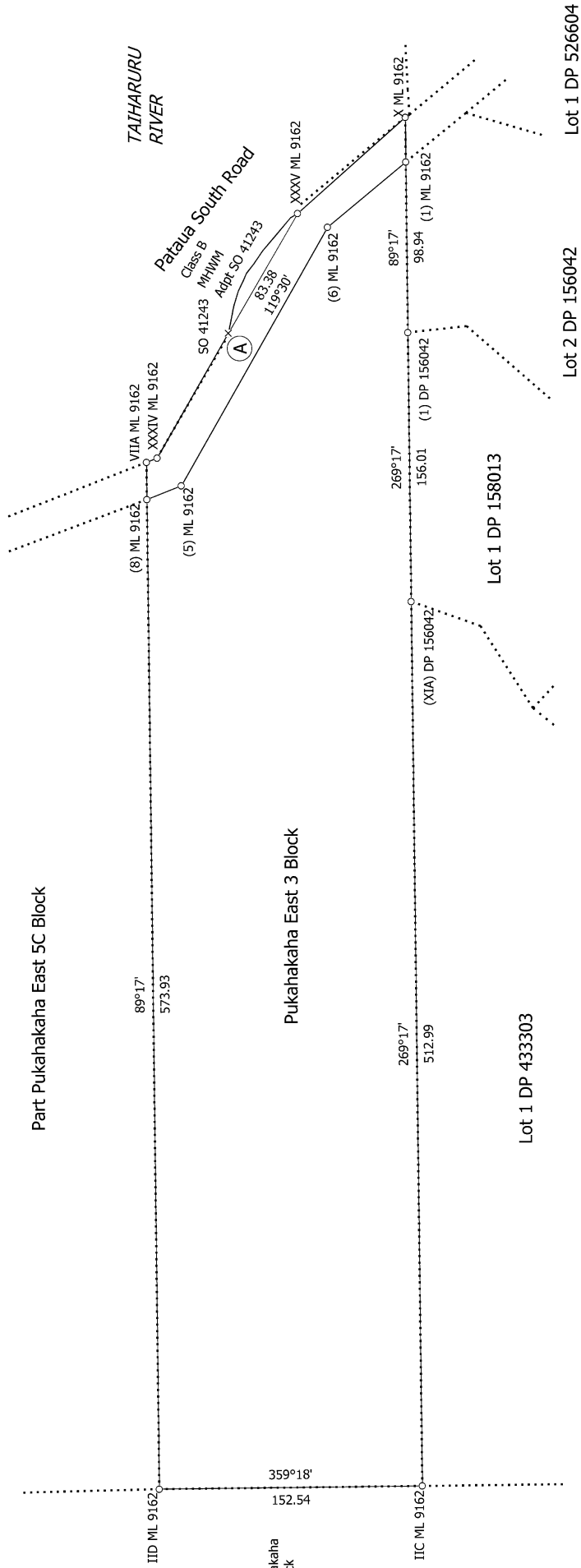
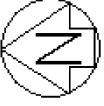

S 1/1

Land District: North Auckland
 Dataset Type: Parcels without Survey Information
Digitally Generated Plan
 Generated on: 17/08/2023 1:50pm Page 4 of 6

Roadway over Pukahakaha East No 3 Block

Surveyor: Ian David Gillespie
 Firm: Lands & Survey Ltd
 Date of Survey: 18/01/2021

Record of Survey
 ML 558160
 Approved on: 17/08/2023

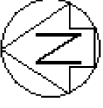

Diag. A
Non Primary

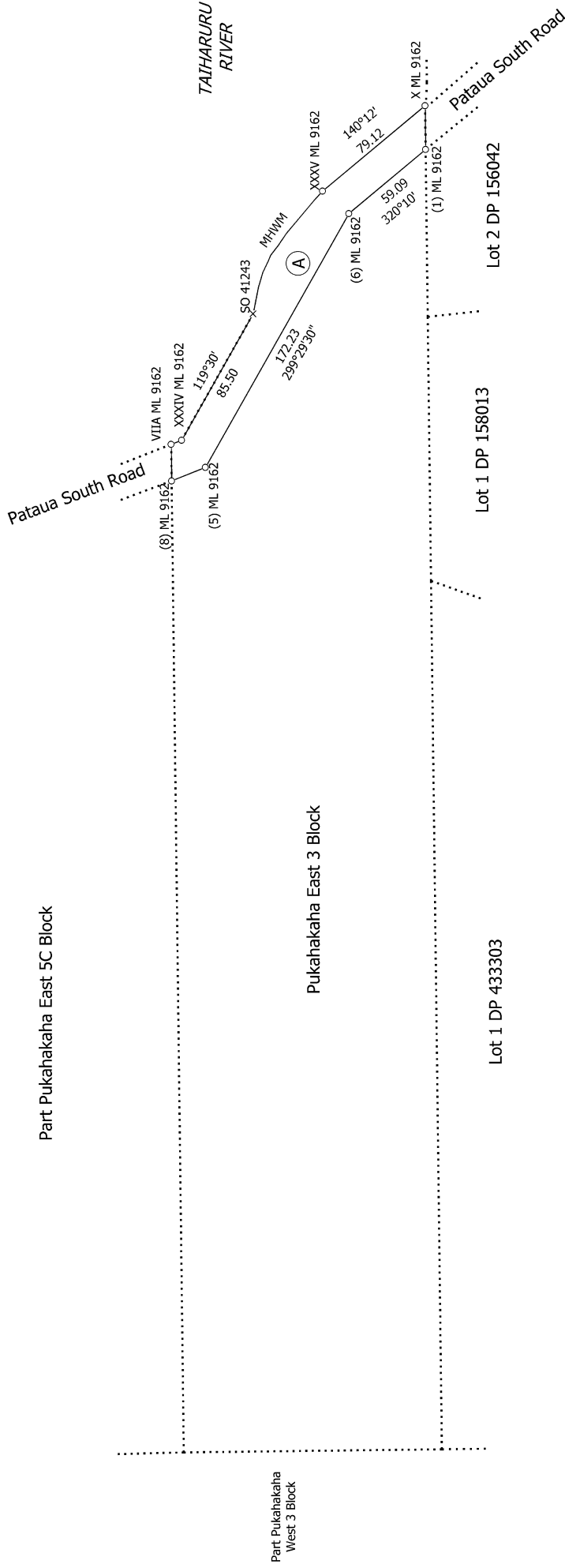

MLC Taitokerau District

T 1/2

Land District: North Auckland
 Dataset Type: Parcels without Survey Information
Digitally Generated Plan
 Generated on: 17/08/2023 1:50pm Page 5 of 6

Roadway over Pukahakaha East No 3 Block

Surveyor: Ian David Gillespie
 Firm: Lands & Survey Ltd
 Date of Survey: 18/01/2021

Record of Survey
 ML 558160
 Approved on: 17/08/2023



Non Primary

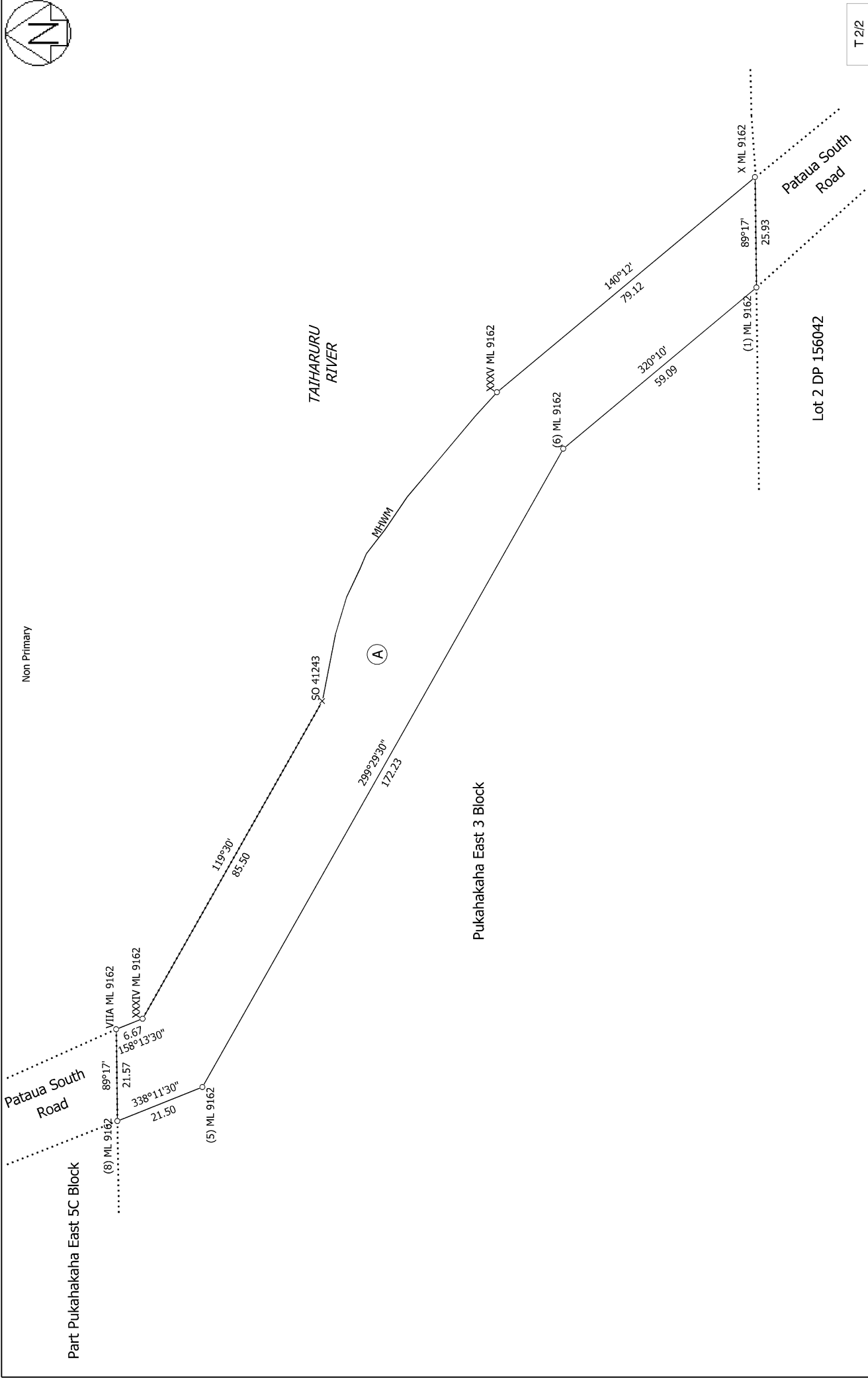

Part Pukahakaha East 5C Block

Pukahakaha East 3 Block

Lot 2 DP 156042

T 2/2

Land District: North Auckland
 Dataset Type: Parcels without Survey Information
Digitally Generated Plan
 Generated on: 17/08/2023 1:50pm Page 6 of 6

Roadway over Pukahakaha East No 3 Block

Surveyor: Ian David Gillespie
 Firm: Lands & Survey Ltd
 Date of Survey: 18/01/2021

Record of Survey
 ML 558160
 Approved on: 17/08/2023