



CSD Plan - DP 519765

Survey Number DP 519765
Surveyor Reference 14357 Duggan Dillon St
Surveyor Terence Patrick McGrail
Survey Firm Ayson and Partners
Surveyor Declaration I Terence Patrick McGrail, being a licensed cadastral surveyor, certify that:
(a) this dataset provided by me and its related survey are accurate, correct and in accordance with the Cadastral Survey Act 2002 and the Rules for Cadastral Survey 2010, and
(b) the survey was undertaken by me or under my personal direction.
Declared on 08 Mar 2018 04:01 PM

Survey Details

Dataset Description Areas 1 and 2 on Lot 3 DP 5139
Purpose Flat plan/Cross-lease
Status Deposited **Type** Survey
Land District Marlborough **Survey Class** Class A
Meridional Circuit Marlborough OCD

Survey Dates

Surveyed Date 24/01/2018 **Certified Date** 08/03/2018
Submitted Date 08/03/2018 16:01:19 **Survey Approval Date** 12/03/2018
Deposit Date 22/03/2018

Referenced Surveys

Survey Number	Land District	Bearing Correction
DP 5139	Marlborough	0°00'00"
DP 5259	Marlborough	0°00'00"
DP 5347	Marlborough	0°00'00"
DP 4453	Marlborough	0°00'00"

Territorial Authorities

Marlborough District

Comprised In

CT MB3B/476
CT MB3B/987
CT MB3B/988
CT MB3B/607

Created Parcels

Parcels	Parcel Intent	Area	CT Reference
Area 1 Deposited Plan 519765	Cross Lease Building		821873
Area 2 Deposited Plan 519765	Cross Lease Building		821874
Area 2A Deposited Plan 519765	Cross Lease Building		821874
Area C Deposited Plan 519765	Covenant Area		
Area D Deposited Plan 519765	Covenant Area		



CSD Plan - DP 519765

Created Parcels

Parcels	Parcel Intent	Area	CT Reference
Area E Deposited Plan 519765	Covenant Area		
Area A Deposited Plan 519765	Covenant Area		
Area B Deposited Plan 519765	Covenant Area		
Total Area		<hr/> 0.0000 Ha	



Flat boundaries follow the outside faces of walls and structures at ground level (and as otherwise detailed on this plan face).

All peripheral boundary marks and lines are adapted from DP 5139 unless otherwise shown.

Areas A-E are to be subject to Land Covenants.

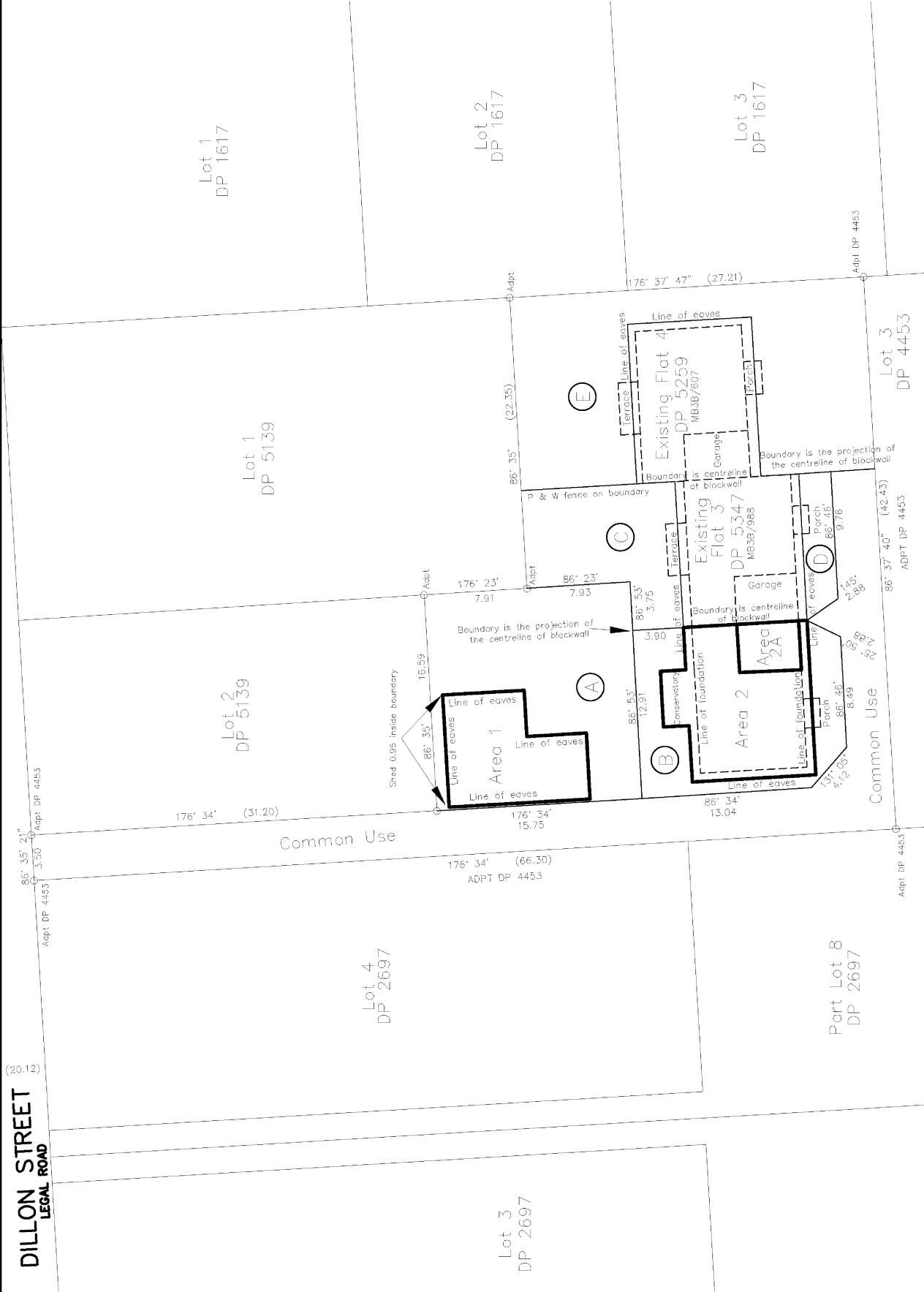

SCALE (A3)	1:300	JOB NUMBER	14357
DATE	24.01.2018	SHEET	1
DRAWN	DS	CHECK	TM
ISSUE			C

PLAN OF AREAS ON LOT 3 DP 5139 – DP 519765
37 DILLON STREET
COMPRISED IN : MB3B/607
APPLICANTS : M J Duggan

Ayson Survey+
 89 Middle Renwick Road
 P.O. Box 704
 Blenheim, New Zealand
 Ph 03 579 2906
 office@ayson.co.nz
 www.ayson.co.nz

RESOURCE MANAGEMENT + LAND DEVELOPMENT + SUBDIVISION

